ROTEM

born 1993 / hair brown / eyes green / height 175 / dress size L / shoes 43

DEE BEE PHUNKY
TALENT AGENCY





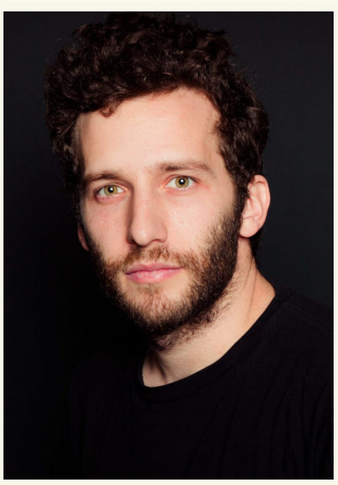









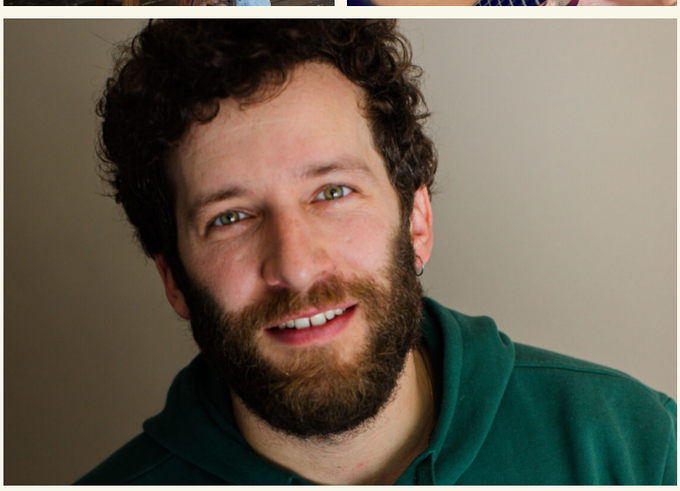

+49 30 437 338 0 info@dbps.de