NICOLAS E

born 1990 / hair brown / eyes green / height 179 / dress size S / shoes 41/42

DEE BEE PHUNKY
TALENT AGENCY

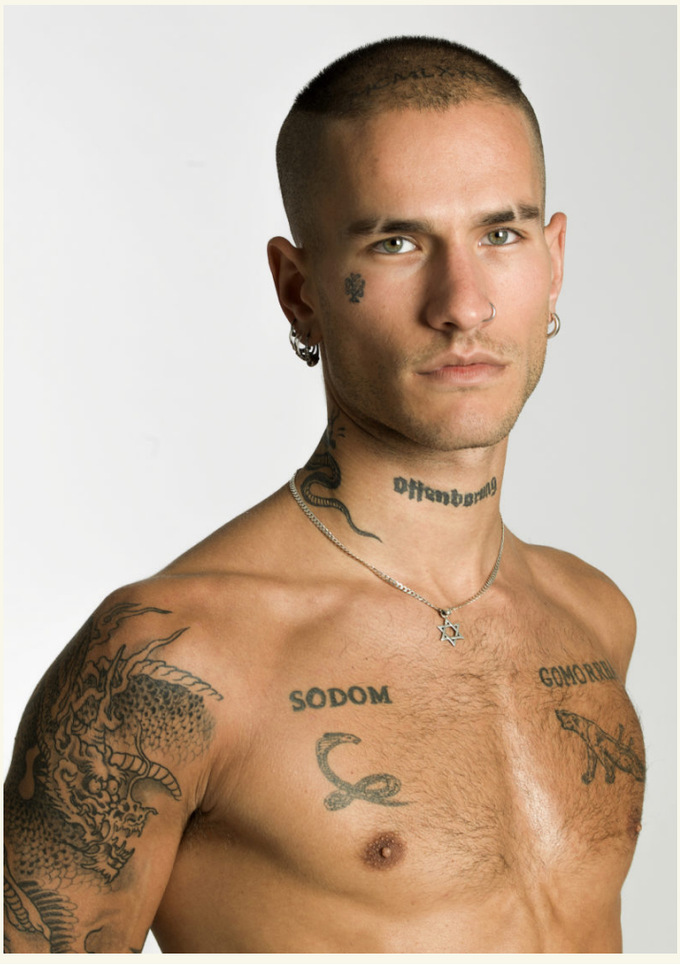









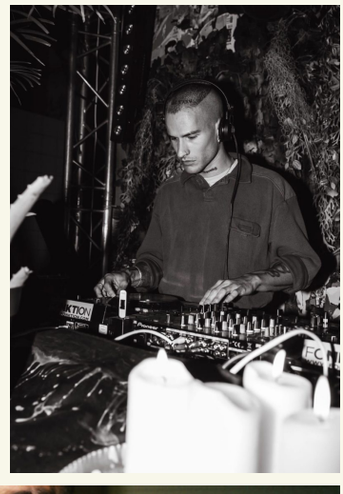



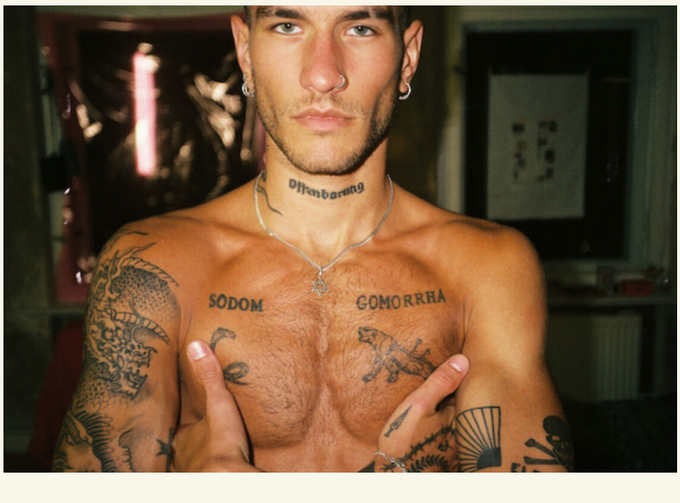

+49 30 437 338 0 info@dbps.de