LITCHI FRIEDRICH

born 1994 / hair black / eyes brown / height 153 / dress size XS/S / shoes 36

DEE BEE PHUNKY
TALENT AGENCY







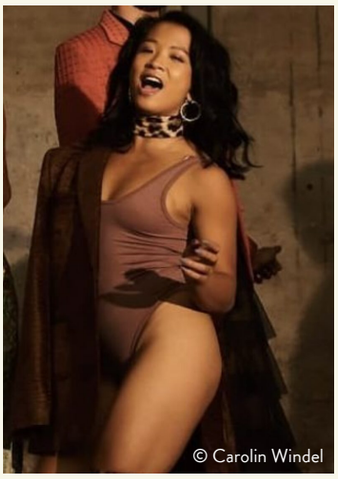



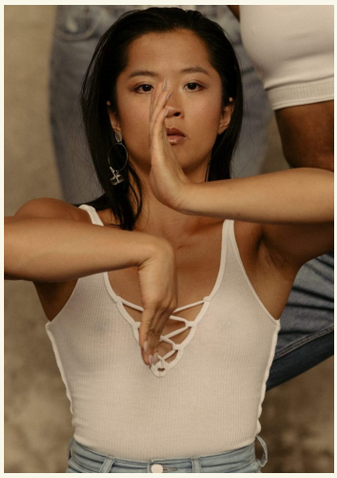





+49 30 437 338 0 info@dbps.de